

Timpani

PIECE FOR PERCUSSION

Mitchell Peters

♩ = 180

5

p Cresc.

5

f

9 **A**

mf

15 **B**

p

21

p

25 **C**

f

31 **D**

mf

37

41 **E**

48 **F**

52

57 **G**

61

65 **H**

69 **ff**

74

81 **I**

88 **J**

93

98 **K**

105

L

113

120 **M**

129

N

136

140 **O**

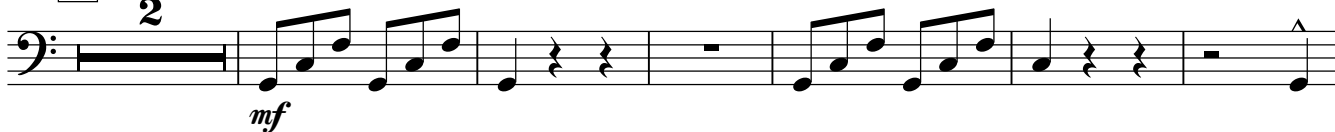

148

P

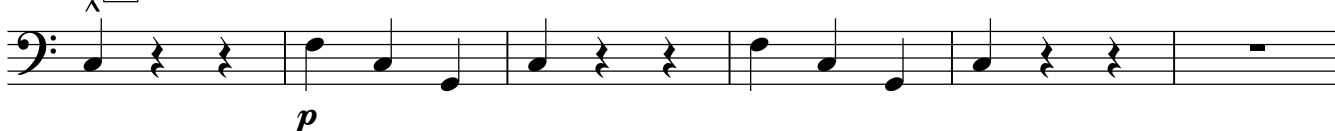

154

159

164 **R**

171 **S**

176

180 **T**

184

190 **U**

195
